

new rock musical

# THE LONELY FEW



 **MCC  
THEATER**



# MCC THEATER

**BERNIE TELSEY** and **WILL CANTLER** / artistic directors  
**BLAKE WEST** / executive director

present

# THE LONELY FEW

book by **RACHEL BONDS**

music & lyrics by **ZOE SARNAK**

with **BILLY COHEN, DAMON DAUNNO, CHRISTINE DWYER, DEWITT FLEMING JR.,  
TAYLOR IMAN JONES, PETER MARK KENDALL, TALORIA MERRICKS,  
LAUREN PATTEN, HELEN J SHEN, THOMAS SILCOTT, ROSE VAN DYNE**

scenic design  
**SIBYL  
WICKERSHEIMER**

costume design  
**SAMANTHA C.  
JONES**

lighting design  
**ADAM  
HONORÉ**

sound design  
**JONATHAN DEANS  
& MIKE TRACEY**

orchestrations  
**ZOE SARNAK  
& BRYAN PERRI**

arrangements  
**ZOE SARNAK**

music supervisor  
**BRYAN  
PERRI**

music director  
**MYRNA  
CONN**

music coordinator  
**TOMOKO  
AKABOSHI**

intimacy coordinator  
**ANN  
JAMES**

dramaturg  
**PHAEDRA MICHELLE  
SCOTT**

production stage  
manager  
**BESS MARIE  
GLORIOSO**

casting  
**BETH LIPARI, CSA  
PHYLLIS SCHURINGA, CSA  
THE TELSEY OFFICE**

DEI consultant  
**BLISS GRIFFIN**

directed by **TRIP CULLMAN &  
ELLENORE SCOTT**

general  
manager  
**BETH  
DEMBROW**

director of  
finance  
**LINDA  
WONG**

director of public  
engagement & education  
**MEGGAN  
GOMEZ**

director of marketing  
& audience services  
**ABIGAIL  
LANGSTED**

director of production  
& facilities  
**STEVE  
ROSENBERG**

manager of artistic  
development  
**ELISSA  
HUANG**

manager of musical  
programming &  
development  
**SCOTT  
GALINA**

publicity  
**PRINT SHOP PR /  
MATT ROSS,  
NICOLE CAPATASTO,  
LIZ LOMBARDI,  
GRACE WALKER**

Presented in the **NEWMAN MILLS THEATER**

Originally commissioned and produced by Geffen Playhouse, Los Angeles  
Matt Shakman, Artistic Director; Gil Cates, Jr., Executive Director

Produced by special arrangement with FourthWall Theatrical

# THE LONELY FEW SETLIST

- 1 GOD OF NOWHERE
- 2 SHE
- 3 ALWAYS WAIT FOR YOU PART 1
- 4 I'LL BE GONE
- 5 WAKING UP THIRTY
- 6 I'LL BE GONE REPTISE
- 7 BOTTLE 'A JACK
- 8 IF YOUR CHILD
- 9 I KNOW I WANNA TRY
- 10 ALWAYS WAIT FOR YOU PART 2
- 11 NEVER GONNA LET IT FADE
- 12 WAKING UP THIRTY REPTISE
- 13 NOT TONIGHT
- 14 YOU LEAVE ME BLIND
- 15 WALK TO WORK
- 16 IF YOUR CHILD REPTISE
- 17 SOMETHING TO SMILE ABOUT
- 18 WONDERING
- 19 ALWAYS WAIT FOR YOU

# CAST

Dylan ..... **DAMON DAUNNO**  
Amy ..... **TAYLOR IMAN JONES**  
Adam..... **PETER MARK KENDALL**  
Lila..... **LAUREN PATTEN**  
JJ ..... **HELEN J SHEN**  
Paul..... **THOMAS SILCOTT**

## UNDERSTUDIES

For Dylan, Adam—**BILLY COHEN**; For Lila—**CHRISTINE DWYER**;  
For Paul—**DEWITT FLEMING JR.**; For Amy—**TALORIA MERRICKS**;  
For JJ—**ROSE VAN DYNE**

Production Stage Manager ..... **BESS MARIE GLORIOSO**  
Assistant Stage Managers..... **JYNELLY ROSARIO, KATHERINE SHEA**

## TIME & PLACE:

Various locations in a small Kentucky town,  
including Paul’s Juke Joint, and several dives and motel rooms  
on the road throughout the Southeast. Present day.



**BILLY COHEN**



**DAMON DAUNNO**



**CHRISTINE DWYER**



**DEWITT FLEMING JR.**



**TAYLOR IMAN JONES**



**PETER MARK KENDALL**



**TALORIA MERRICKS**



**LAUREN PATTEN**



**HELEN J SHEN**

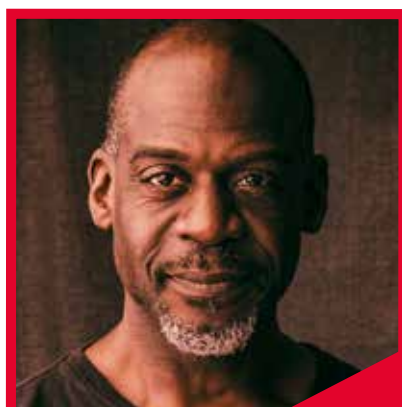

**THOMAS SILCOTT**



**ROSE VAN DYNE**

# MUSIC TEAM

Keyboard, Violin, Guitar .....**MYRNA CONN**

Guitar ..... **TIM BASOM**

Drums ..... **CHRIS MCWILLIAMS**

Bass .....**SHERISSE ROGERS**

Keyboard Programmer .....**RANDY COHEN,  
RANDY COHEN KEYBOARDS**

Guitar Sound Consultant & Programmer..... **DILLON KONDOR**

Playback Engineer .....**JULIANNE MERRILL,  
PATCHMASTER PRODUCTIONS**

Additional Drum Arrangements..... **DAMIEN BASSMAN**

Music Assistant..... **BRUCE DE LA CRUZ**

Guitar Tech.....**SEAN GEORGE**

Music Copying.....**EMILY GRISHMAN MUSIC PREPARATION /  
ADRIANA GRACE, ALDEN TERRY**

# WHO'S WHO

**BILLY COHEN** (Adam, u/s Dylan) Credits: THE BAND'S VISIT (1st National Tour, dir. David Cromer), I CAN GET IT FOR YOU WHOLESALÉ (Classic Stage, dir. Trip Cullman), NATASHA, PIERRE... (PCLO), BEAUTIFUL (Sacramento Music Circus), BILLY ELLIOT (Goodspeed), INDECENT (San Francisco Playhouse), PETER AND THE STARCATCHER (Theatre Aspen), ONCE (Geva), OKLAHOMA! (Weston Playhouse). Graduate of Princeton University. @cohenbilly.

**DAMON DAUNNO** (Dylan) is an award-winning actor, musician, songwriter and recording artist. For his portrayal of Curly in Daniel Fish's Tony winning revival of OKLAHOMA!, Damon received nominations for Tony, Grammy, Drama Desk and OCC awards. He can be heard on the Grammy nominated cast album and the Off-Broadway soundtrack for Anais Mitchell's HADESTOWN, as Damon originated the role of Orpheus at NYTW. As a recording artist, Damon is signed to Sunken Living Room and has just released his debut single "Time Machine" which can be heard on all streaming platforms. TV/film credits: "INTERVIEW WITH A VAMPIRE" (AMC), THE HATING GAME (Amazon), "THE MARVELOUS MRS. MAISEL" (Amazon), and "BLUE BLOODS" (CBS). Other theater credits: THE LONELY FEW (Geffen), The Bengsons' THE LUCKY ONES (Lucille Lortel Award Best Lead Actor in a Musical), Daniel Fish's OKLAHOMA! (St Ann's, Bard), Dave Malloy's BEARDO, Anais Mitchell's HADESTOWN (NYTW). Damon has performed with orchestras on behalf of the US State Dept throughout Russia and Europe. He is a multi-instrumentalist and has scored short and feature length films. @damondaunno

**CHRISTINE DWYER** (u/s Lila) is stoked to be joining the family of THE LONELY FEW at MCC! Broadway/National Tours: WICKED (Elphaba), WAITRESS (Jenna), FINDING NEVERLAND (Sylvia Lewellyn Davies), RENT (Maureen). Other favorite credits include JCS Live with John Legend, Sara Bareilles and Alice Cooper, RAGTIME (Mother), MURDER BALLAD (Sara), ROCK OF AGES (Regina). Currently she is most proud of being the co-founder of The Janice Jam with her husband Matt DeAngelis in honor of her late Mother In Law, which helps women struggling with Breast Cancer. All my love to Mom and Katie and Noel Smith Voice Studio. Special thanks and extra love to Matt and dog Chowdah. Thank you CLA, HCKR, MCC, Bryan Perri and Zoe Sarnak and the entire team for believing in me. Dedicated to her late Dad, Thomas Leonard Dwyer, who is the only reason she ever picked up a guitar.

**DEWITT FLEMING JR.** (u/s Paul) was most recently seen in the pre-Broadway tour of A WONDERFUL WORLD as Lincoln Perry and is the show's tap choreographer. Off-Broadway: NY City Center's THE TAP DANCE KID (Daddy Bates) and COTTON CLUB PARADE (Lead/Nicholas Brother), ORPHAN TRAIN (conductor), PEARL (Bill Bailey), DUTCHMAN (Clay) Regional: AFTER MIDNIGHT, SCOTTSBORO BOYS (Ozie/Ruby), JELLY'S LAST JAM (Jelly), JESUS CHRIST SUPERSTAR (Simon). National Tours: RIVERDANCE (Lead Tapper, Baritone Soloist), Cirque

# WHO'S WHO

Du Soliel's BANANA SHPEEL (Ensemble, featured tapper). TV/Film: "BOARDWALK EMPIRE," "SMASH," LIMITLESS, HOW TO BE SINGLE. DeWitt has played drums with The Hot Sardines at the Bluenote Tokyo, Jennie-Harney Fleming at Carnegie Hall, Brandon Victor Dixon on MTV, Daniel J Watts at Lincoln Center, and Jared Grimes at The National Auditorium in Mexico City, to name a few. DeWitt is also the proud owner of DeW It Right Tap Mics BE HEARD! For more on DeWitt please visit [www.dewittflemingjr.com](http://www.dewittflemingjr.com). Instagram: @dewittflemingjr.

**PATRICK ANDREW JONES** (u/s Adam) Patrick Andrew Jones is an actor, writer and producer based in Brooklyn, NY. He is thrilled to be joining THE LONELY FEW! Jones has worked extensively in theater, film, television and commercials. Select credits- Theater: ART/NY, The Lark, Hudson Stage, The Brick, Marin Theatre Co, SF Playhouse, Capital Rep, Pacific Rep, Berkeley Rep, ACT, Livermore Shakes, Teatro Delle Due (Italian tour); Film and Television: The Worst Best Man Ever, The Traumatist, The Food That Built America, Empires, Diarra from Detroit. MFA: American Conservatory Theater. Thanksto my team and family. Learn more at: [patrickandrewjones.com](http://patrickandrewjones.com)

**TAYLOR IMAN JONES** (Amy) recently left the cast of SIX THE MUSICAL after a year run. Previous Broadway original casts: HEAD OVER HEELS, GROUNDHOG DAY. Off Broadway and regional: Roundabout's SCOTLAND, PA, TALE OF DESPEREAUX, THE WHO'S TOMMY at Kennedy Center, HAMILTON and AMERICAN IDIOT tours. She dedicates her performance and sends love to her parents, and thanks Liberman Zerman and Cornerstone Talent for believing in her.

**TALORIA MERRICKS** (u/s Amy) is making their MCC Theater debut. With a rich background in musical theatre, they have showcased their talents in various productions. Some memorable performances include Dorothy in THE WIZ, True Colors Theater; Duckling Donna in THE DONNA SUMMER MUSICAL, Aurora Theatre; Leading Player in PIPPIN, School Street Playhouse; Chantel in ALL THE NATALIE PORTMANS, Out Front Theater; and most recently the new musical KING OF PANGEA by Martin Storrow. Taloria continues to pursue their passion in all forms of performing arts and is excited to take on MCC Theater's THE LONELY FEW.

**LAUREN PATTEN** (she/her) (Lila) is thrilled to make her MCC debut with this piece after originating the role of Lila in the world premiere production of THE LONELY FEW at Geffen Playhouse in 2023. Lauren was the breakout star of the Broadway musical JAGGED LITTLE PILL, and won the Tony Award, Grammy Award, and Drama Desk Award for her performance as Jo. Other stage credits include: FUN HOME (Broadway), THE WOLVES (Playwright's Realm; Obie and Drama Desk Awards), DAYS OF RAGE (Second Stage Theater), SPRING AWAKENING (Deaf West Theatre, Los Angeles). On television, Lauren stars in the Hulu original series "DEATH AND OTHER DETAILS." She is best known as

# WHO'S WHO

Rachel Witten on "BLUE BLOODS" (CBS), and can also be seen on "THE GOOD FIGHT" (Paramount+) and "SUCCESSION" (HBO). As a musician, Lauren has played shows at Mercury Lounge, Sony Hall, Rockwood Music Hall, The Bitter End, and Tavern on the Green with her band. Their EP "covers" is streaming on all platforms. @pattenlauren.

**HELEN J SHEN** (she/they) (JJ) is thrilled to return to THE LONELY FEW after appearing in the world premiere at the Geffen Playhouse. Off-Broadway: TEETH (Playwrights Horizons). Regional: MAN OF GOD (Williamstown Theatre Festival), SUNSET BOULEVARD (ACT of Connecticut). BFA: University of Michigan. A huge thanks to her parents, friends, John, Ben, Ashley, and their childhood piano teacher, who always reminded them to practice. @helenjshen

**THOMAS SILCOTT** (he/him) (Paul) broke out performing in national and international tours of the Tony Award-winning Broadway musical BRING IN 'DA NOISE, BRING IN 'DA FUNK playing "da Voice." Broadway: Sarah Ruhl's BECKY NURSE OF SALEM directed by Rebecca Taichman, BIRTHDAY CANDLES opposite Debra Messing, and Off-Broadway: Fugard's BOESMAN AND LENA at the Signature Theatre. Regional: THE ROYALE (Merrimack Repertory Theatre); TO KILL A MOCKINGBIRD (Alliance Stage Company); BAREFOOT IN THE PARK (Laguna Playhouse); Fugard's COMING HOME (Berkeley Repertory Theatre and The Fountain Theatre, LA, winning Best Supporting Actor from Backstage Theatre Awards, and an NAACP Image Award Best Actor nomination); PAINTED ROCKS (The Fountain Theatre, LA, Stage Raw Best Actor nomination), and as musician "Slow Drag" in MA RAINEY'S BLACK BOTTOM (Mark Taper Forum, LA, Ovation Award for Best Ensemble). Television credits include: "LAW & ORDER," "EVIL," "NEW AMSTERDAM," "LUKE CAGE," "THIS IS US," "HAND OF GOD," and "CRIMINAL MINDS." Graduate of Salem State University with a degree in theatre, and an M.F.A from New York University Tisch School of the Arts.

**ROSE VAN DYNE** (u/s JJ) is a multifaceted artist and educator based in NYC. She is the co-founder of @BroadwayCooks, an organization that provides fresh food for houseless and hungry community members in Times Square and the five boroughs. Recent credits include: Actor: 1776 (Broadway, National Tour, ART), CAMBODIAN ROCK BAND, ALL'S WELL THAT ENDS WELL (Oregon Shakespeare Festival), INTERSTATE (Mixed Blood Theatre). Music Director: ALLEGIANCE (54 Below), DRAGON BABY (ART), SPRING AWAKENING (Montclair State University), YOU'RE A GOOD MAN, CHARLIE BROWN (Out of the Box Theatrics), American Theatre Wing Songwriters Competition (2020-2022). Educator: Pace University, Marymount Manhattan College, BroadwayVox. @rose\_van\_dyne

**RACHEL BONDS** (Playwright) is a playwright, screenwriter, essayist, and writer for scripted podcasts. Her plays have been developed or produced by Roundabout Theatre Company, Ars Nova, MCC, Manhattan



# WHO'S WHO

Theatre Club, Atlantic Theater Company, The McCarter, Geffen Playhouse, South Coast Rep, La Jolla Playhouse, Studio Theatre, Marin Theatre Company, and Williamstown Theatre Festival, among others. She is the recipient of the Laurents/Hatcher Prize, the Weissberger Award, the Sky Cooper Prize, the Heideman Award, as well as a Tow Foundation Fellowship. She recently finished writing "THE BOARS' NEST" scripted series about the beginnings of the Outlaw Country movement with Dub Cornett and Holly Gleason for Audible, is currently developing an original scripted series, also for Audible, and preparing for the New York debut of her and Zoe Sarnak's original musical THE LONELY FEW at MCC. Her new play JONAH premiered at The Roundabout in February 2024, directed by Danya Taymor, and was named a Critic's Pick by the New York Times. Bonds is a proud parent and a parent-artist advocate. Originally from the mountains of Tennessee, she is now based in Brooklyn. [www.rachelbonds.com](http://www.rachelbonds.com).

**ZOE SARNAK** (Music & Lyrics/Orchestrations/Arrangements) is a New York City-based composer, lyricist, and writer. She is a Jonathan Larson Award winner; and a finalist for the Ebb, Kleban, and Billie Burke Ziegfeld Awards. Her work has been developed with and presented by many notable institutions including Second Stage, New York Stage & Film, The Public, Roundabout Theatre Company, Williamstown Theatre Festival, The Guggenheim, New York Theatre Workshop, WP Theatre, and MCC Theater. Works include: the upcoming World Premiere of GALILEO (with Danny Strong and Michael Weiner) at Berkeley Rep; A CROSSING (with Josh Bergasse, Mark St. Germain, and Calpulli Mexican Dance Company) at Barrington Stage Company; THE LONELY FEW (with Rachel Bonds) at the Geffen Playhouse; the upcoming World Premiere of EMPIRE RECORDS (with Carol Heikkinen) at McCarter Theatre; PARTICLE FEVER (with David Henry Hwang and Bear McCreary), and others soon to be announced. Her music has been featured by the "NY TIMES LIVE," "SILENT WITNESS" (BBC) and in benefit concerts and albums for Everytown. [www.zoesarnak.com](http://www.zoesarnak.com) @zoesarnak

**TRIP CULLMAN** (Co-Director) Broadway: THE ROSE TATTOO, CHOIR BOY, LOBBY HERO, SIX DEGREES OF SEPARATION, SIGNIFICANT OTHER. Select Off-Broadway: MOSCOW MOSCOW MOSCOW MOSCOW MOSCOW MOSCOW, YEN, PUNK ROCK (Obie Award), A FUNNY THING HAPPENED ON THE WAY TO THE GYNECOLOGIC ONCOLOGY UNIT AT MEMORIAL SLOAN KETTERING CANCER CENTER OF NEW YORK CITY (MCC); DAYS OF RAGE, THE LAYOVER, THE SUBSTANCE OF FIRE, LONELY I'M NOT, BACHELORETTE, SOME MEN, SWIMMING IN THE SHALLOWS (Second Stage); UNKNOWN SOLDIER, THE PAIN OF MY BELLIGERENCE, ASSISTANCE, A SMALL FIRE (Drama Desk nomination), THE DRUNKEN CITY (Playwrights Horizons); CHOIR BOY (MTC); MURDER BALLAD (MTC and Union Square Theatre); THE MOTHER, I'M GONNA PRAY FOR YOU SO HARD (Atlantic); I CAN GET IT FOR YOUR WHOLESAL (CSC); ROULETTE (EST); THE HALLWAY TRILOGY: NURSING (Rattlestick); THE LAST

# WHO'S WHO

SUNDAY IN JUNE (Rattlestick and Century Center); DOG SEES GOD (Century Center); US DRAG (stageFARM); and several productions with The Play Company. London: THE COLBY SISTERS OF PITTSBURGH, PA (Tricycle). Select regional: Geffen, Arena Stage, Alliance, Old Globe, La Jolla, South Coast Rep, Bay Street, Williamstown Theater Festival, Berkeley Rep.

**ELLENORE SCOTT** (she/her) (Co-Director) is a New York-based choreographer and director. Broadway: GREY HOUSE, FUNNY GIRL, MR. SATURDAY NIGHT. Off-Broadway: LITTLE SHOP OF HORRORS, TITANIQUE (Lucille Lortel Nomination), I CAN GET IT FOR YOU WHOLESALE. Other choreography credits include: "SO YOU THINK YOU CAN DANCE?," SINGLE ALL THE WAY (Netflix), RATATOUILLE: THE TIKTOK MUSICAL. In 2023, Scott co-directed THE LONELY FEW, a world premiere musical at the Geffen Playhouse in Los Angeles, CA. Scott's work has also been seen at The Bushwick Starr, The Old Globe, Hudson Valley Shakespeare Festival, McCarter Theatre, Cherry Lane Theatre, Asolo Repertory Theatre, Cape Fear Regional Theatre and Seattle Repertory Theatre. As a performer, Scott appeared in numerous television shows ("THE MARVELOUS MRS. MAISEL," "SMASH," "THE BLACKLIST," "GLEE!") and was a finalist and All-Star on "SO YOU THINK YOU CAN DANCE?" Scott is the Artistic Director of ELSCO Dance, a contemporary-fusion dance company. @helloellenore [ellenorescott.co](http://ellenorescott.co).

**SIBYL WICKERSHEIMER** (Set Designer) MCC debut. Sibyl designed the west coast premiere of THE LONELY FEW at the Geffen Playhouse. Recent productions include FETCH CLAY, MAKE MAN directed by Debbie Allen (Center Theatre Group), EVERY BRILLIANT THING directed by Colm Sommers (Geffen), METAMORPHOSES directed by Shana Cooper (Seattle Rep) and the interactive exhibition, Sacrifice Zone: LA at the Natural History Museum of Los Angeles. Selected NY & Regional work include designs at Theatre for a New Audience, ACT, Steppenwolf Theatre Company, Oregon Shakespeare Festival, Lookingglass Theatre Company, Portland Center Stage, and Woolly Mammoth Theatre Company. Sibyl's interests span design for live performance, installations, exhibitions and design for mental health care initiatives. In 2022, she co-authored the book Scene Shift: U.S. Set Designers in Conversation with scenographer Maureen Weiss, inspiring Scene Shift: The Exhibit at the Fisher Museum of Art this Spring. Sibyl is an Associate Professor in the USC School of Dramatic Arts. [sawgirl.com](http://sawgirl.com).

**SAMANTHA C. JONES** (Costume Designer) is excited to make her MCC debut with this stellar group. She is a Costume Designer and educator with previous design credits at Geffen Playhouse, where she previously designed THE LONELY FEW, Pasadena Playhouse, Center Theatre Group, Oregon Shakespeare Festival, McCarter Theatre, Huntington Theatre Company, Goodspeed Musicals, Goodman Theatre, Steppenwolf Theatre, Court Theatre, Paramount Theatre (Aurora), Drury Lane Theatre, Writers Theatre, Lookingglass Theatre Company,

# WHO'S WHO

Chicago Children's Theatre, TimeLine Theatre, Porchlight Music Theatre, Jackalope Theatre, The Muny, Denver Center for the Performing Arts, Cleveland Playhouse, Kansas City Repertory Theatre, Alley Theatre, Seattle Children's Theatre, First Stage Theatre, Skylight Music Theatre, Indiana Repertory Theatre, Peninsula Players Theater, and others. Upcoming productions include: JELLY'S LAST JAM (Pasadena Playhouse). Her work can be viewed at [samanthacjones.com](http://samanthacjones.com).

**ADAM HONORÉ** (Lighting Designer) is a Harlem-based designer for the stage. Broadway: PURLIE VICTORIOUS, AIN'T NO MO', CHICKEN & BISCUITS. Select Off-Broadway: JELLY'S LAST JAM (City Center), CARMEN JONES (Classic Stage Co). Nominations: Drama Desk, Henry Hewes, and Helen Hayes Awards. @itsadamhonore.

**JONATHAN DEANS** (Co-Sound Designer) has a wealth of experience with Live Sound Design. He has worked on many musical productions on Broadway, West End and Worldwide, as well as plays and spectacles, such as sixteen productions of Cirque du Soleil. His recent musicals have been REDWOOD, BUENA VISTA SOCIAL CLUB, HIPPEST TRIP/THE SOUL TRAIN MUSICAL. His ability to create immersive soundscapes has earned him a reputation as one of the leading sound designers in the entertainment industry. He is known for his attention to detail and ability to seamlessly integrate sound into the production's overall concept, elevating the music and audience's experience. [designingsound.com](http://designingsound.com).

**MIKE TRACEY** (Co-Sound Designer) has had the pleasure of working on multiple theatrical shows, national tours, and special events. Select designs include, DREAMGIRLS (national tour), F#%KING UP EVERYTHING (Off-Broadway), WEST SIDE STORY (regional), SPAMALOT (regional), ALWAYS PATSY CLINE (regional), and MILLION DOLLAR QUARTET (regional). Select associate designer work includes: BUENA VISTA SOCIAL CLUB (Off-Broadway), WHITE GIRL IN DANGER (Off-Broadway), SOME LIKE IT HOT (Broadway), ONLY GOLD (Off-Broadway), WAITRESS (Broadway), JAGGED LITTLE PILL (Australia and US Tour), MEAN GIRLS, SPRINGSTEEN ON BROADWAY, ROCK OF AGES (Off-Broadway), CABARET (Broadway). Other select projects include: THE OUTSIDERS, HERE LIES LOVE, JAGGED LITTLE PILL, BEAUTIFUL, WAR PAINT, BOOK OF MORMON (National Tour) IF/THEN, TUCK EVERLASTING (regional) [mtsounddesign.com](http://mtsounddesign.com)

**BRYAN PERRI** (Orchestrations/Music Supervisor) was most recently Music Supervisor and Conductor of ALMOST FAMOUS on Broadway. Also on Broadway Bryan has music directed and conducted the Tony Award-winning JAGGED LITTLE PILL, WICKED and CHAPLIN (for which he also provided dance and vocal arrangements). He also served as Music Director for the Broadway national tour of NEXT TO NORMAL. Off-Broadway: SUPERHERO, DOGFIGHT, and VANITIES, all at 2nd Stage Theater. He was Music Supervisor for Disney's FREAKY FRIDAY premiering at the Signature Theater in D.C., as well as LIMELIGHT at the La Jolla Playhouse. Bryan was awarded the prestigious Craig Noel

# WHO'S WHO

Award for Best Music Direction for his work on the pre-Broadway run of ALMOST FAMOUS at San Diego's Old Globe theater. He was also nominated for a Grammy Award for the world premiere cast recording of Stephen Schwartz's SNAPSHOTS. Bryan is proud to be a founding member of ACT of CT and is honored to serve as ACT of CT's Resident Music Supervisor. Love and thanks always to Daniel C. Levine.

**MYRNA CONN** (Music Director) is a music director and composer based in New York City. Broadway: PRETTY WOMAN (Key 1/Conductor & Key 2 sub), BACK TO THE FUTURE (Key 3 sub). National Tour: COME FROM AWAY (Associate Conductor). Regional & NYC: THE LONELY FEW (Geffen Playhouse), PRIVATE JONES (Goodspeed Musicals, Signature Theatre), FOUNTAIN (National Music Theater Conference at the O'Neill & New Victory LabWorks), BAGELS FROM BENNY (92nd Street Y), and SHIZ: BROADWAY MEETS SKETCH COMEDY (Feinstein's/54 Below & UCB Theatre). Film: SPIRITED (Music Associate), COME FROM AWAY (Music Associate). Writing: FINDING NEMO, JR. & KIDS with Disney Theatrical Group (Music & Orchestration Adapter), "THE STORY PODCAST" Podcast (Gimlet Media/Spotify). Proud graduate of Northwestern University.

**TOMOKO AKABOSHI** (Music Contractor) is a Japanese violinist, music contractor, and music producer who became the first woman of color to contract a Broadway musical (A STRANGE LOOP, Pulitzer Prize, Tony Award for Best Musical). She has worked with such internationally renowned artists as Andrea Bocelli, Alicia Keys, Alan Silvestri, Joe Hisaishi, and Audra McDonald, at esteemed venues, including Carnegie Hall, Symphony Hall, and Lincoln Center. She has worked with world-renowned orchestras, including Boston Symphony Orchestra, Tokyo Philharmonic, and Czech Philharmonic, and has produced recording sessions at Dvorak Hall, Oceanway, Power Station, and many more. She has been credited as music supervisor, producer, and coordinator on major projects in a variety of genres and mediums, including ELDEN RING, STAR WARS IN CONCERT, and "THE TONIGHT SHOW." Tomoko's passion for breaking down cultural, racial, and musical barriers led her to found ensembles and organizations such as tutti, The Resonance Collective, and Tokyo Strings Workshop.

**ANN C. JAMES** (Intimacy Coordinator) made her debut as the first Black Intimacy Coordinator on Broadway for PASS OVER Broadway credits include: LEMPICKA, HAMILTON, PARADE (Tony Award 2023 for Best Revival), SWEENEY TODD, HEART OF ROCK AND ROLL, THE OUTSIDERS, JELLY'S LAST JAM. Off-Broadway: SUNSET BABY, JONAH, WHITE GIRL IN DANGER, HOW TO DEFEND YOURSELF, THE COMEUPPANCE, EVANSTON SALT COSTS CLIMBING, MY BROKEN LANGUAGE, THE HALF-GOD OF RAINFALL, HERE THERE ARE BLUEBERRIES, LIFE AND TRUST, THE LONELY FEW. Tour: HAMILTON UK. James' company, Intimacy Coordinators of Color, was recently awarded a Special Citation from the OBIE Awards and The American

# WHO'S WHO

Theatre Wing. Ms. James has partnerships with The Juilliard School, Fordham University, Adelphi University, New York University, Columbia University, American Conservatory Theater, Brown University, Trinity Repertory Theater, A.R.T./New York, and The American Repertory Theater at Harvard.

**PHAEDRA MICHELLE SCOTT** (Dramaturg) is a dramaturg based in New York City. Phaedra is Resident Dramaturg of New Harmony Project and serves as a member of the Beehive Dramaturgy Studio (NYC). Selected credits include Audible Theater, American Ballet Theater, MCC Theater, New Victory, Playwrights Realm, Huntington Theater Company, Utah Shakespeare Festival, and Playwright's Center. She is an Alum of Youngblood with Ensemble Studio Theater, Pipeline's PlayLab, and SPACE on Ryder Farm. She is a playwright, crocheter, horror enthusiast, obscure history fan and member of the Writers Guild of America.  
[phaedrascott.com](http://phaedrascott.com).

**KATE WILSON** (Voice/Dialect Coach) Broadway: AN ENEMY OF THE PEOPLE, MARY JANE, UNCLE VANYA, PATRIOTS, APPROPRIATE, DOUBT, SPAMALOT, JUST FOR US, THE SIGN IN SIDNEY BRUSTEIN'S WINDOW, LEOPOLDSTADT, CAMELOT, NEW YORK, NEW YORK, THE OLD MAN AND THE POOL, TOPDOG/UNDERDOG, THE PIANO LESSON, TAKE ME OUT, MJ, FOR COLORED GIRLS..., FUNNY GIRL, MOULIN ROUGE!, TO KILL A MOCKINGBIRD, SKELETON CREW, THE LEHMAN TRILOGY, TROUBLE IN MIND, BEETLEJUICE, TOOTSIE, LACKAWANNA BLUES, BURN THIS, TRUE WEST, THE WAVERLY GALLERY, LOBBY HERO, THE CHER SHOW, SWEAT, CAROUSEL, VIOLET, FULLY COMMITTED, THE CRUCIBLE. Off-Broadway: SABBATH'S THEATER, REFUGE PLAYS, STRAIGHT LINE CRAZY, THE BEDWETTER, SANDRA, ONLY GOLD, MEDEA, THE HAIRY APE, MUCH ADO ABOUT NOTHING, GIANT, HURT VILLAGE. Film: WILDCAT, CAUSEWAY, WOMEN TALKING, THE TRAGEDY OF MACBETH, LADY BIRD, THREE BILLBOARDS OUTSIDE EBBING, MISSOURI, CAROL, INSIDE LLEWYN DAVIS. TV: "ÉTOILE" "FRANKLIN," "THREE WOMEN," "DOPESICK," "TOKYO VICE," "MRS. AMERICA," "LITTLE WOMEN," "OLIVE KITTERIDGE." Faculty: Juilliard.

**MATT FARNSWORTH** (Vocal Coach/Consultant) is honored to work with the talented actors of THE LONELY FEW. Matt's students include Broadway, TV, film, and recording artists who have won Tony, Emmy, Grammy, and Academy Awards. Matt also serves as the official Vocal Coach/Consultant for &JULIET and DEAR EVAN HANSEN, has collaborated on movies like THE COLOR PURPLE, CATS, THE PROM, JINGLE JANGLE, and on TV shows like "ORANGE IS THE NEW BLACK" and "THE OTHER TWO." Learn more about Matt, his Associate Voice Teachers and our private in-person and online voice lessons: [mattfarnsworthvoice.com](http://mattfarnsworthvoice.com). Follow us @mattfarnsworthvoice. Download MFVOICE vocal warm-ups in the App Store.

# WHO'S WHO

**ANDREW DIAZ** (Props Supervisor) Broadway: MOTHER PLAY, DOUBT, THE SIGN IN SIDNEY BRUSTEIN'S WINDOW, THE THANKSGIVING PLAY, LEOPOLDSTADT, BIRTHDAY CANDLES. Previously with MCC: BEES & HONEY, SOFT, WHICH WAY TO THE STAGE, SEARED, ALICE BY HEART, THE LEGEND OF GEORGIA MCBRIDE. Recent Off-Broadway: JONAH, PRIMARY TRUST, THE WANDERERS (Roundabout), WHITE GIRL IN DANGER (Second Stage), ENGLISH, KIMBERLY AKIMBO (Atlantic Theater). Nickelodeon, Walt Disney Productions, SNL. Henry Hewes Design Award.

**JULIANNE MERRILL** (she/her) (Playback Engineer). Broadway: A STRANGE LOOP, SOME LIKE IT HOT, HARMONY, HOW TO DANCE IN OHIO. Off-Broadway: WHITE GIRL IN DANGER. Regional: HIPPEST TRIP - THE SOUL TRAIN MUSICAL. NY Concerts: Maestra Amplify, Ring of Keys Queering the Canon, SuperYou at Carnegie Hall. A recent graduate and now professor of Live Music Production and Design and Writing and Design for Musical Theater at BerkleeNYC, Julianne uses the artist name "PatchMaster." @juliannemerrill.

**DILLON KONDOR** (Guitar Sound Consultant & Programmer) is a composer, orchestrator, and guitarist in NYC. His TV/film credits include "JESUS CHRIST SUPERSTAR" Live on NBC (with John Legend and Sara Bareilles), Kennedy Center Honors with the cast of HAMILTON in 2018, "THE MARVELOUS MRS. MAISEL," "SCHMIGADOON," FOSSE/VERDON." "TICK TICK BOOM," "SPIRITED," "VIVO," "DEAR EVAN HANSEN," and "LYLE LYLE CROCODILE." He also toured as the guitarist for Blood Sweat and Tears from 2014-2017. Dillon studied at Ithaca College and the Manhattan School of Music, where he focused on avant garde concert music. Eager for a return to more accessible forms of music and storytelling, he began working on Broadway while also writing and producing his own work.

**BESS MARIE GLORIOSO** (Production Stage Manager) In 1989, Bess moved to NYC after college, and her first job as a Stage Manager was with MCC Theater. Bob Lupone hired her to SM his show in a play festival. Bob was a mentor and supported her through the early years of her career. This show is dedicated to Bobby. It's good to be back.

**JYNELLY ROSARIO** (Assistant Stage Manager) Tours: MOULIN ROUGE! (1st National Tour), HAMILTON (Angelica/And Peggy/Philip), OKLAHOMA!. Off-Broadway: SQUARE GO, POSTING LETTERS TO THE MOON, KILLING TIME. Regional: A SOLDIER'S PLAY, ONCE ON THIS ISLAND (Westcoast Black Theatre Troupe); A FUNNY THING... FORUM, DIRTY ROTTEN SCOUNDRELS (Maltz Jupiter Theatre); MALA (The Old Globe); IN THE HEIGHTS, SHREK, TARZAN, RECOMPOSED (Puerto Rico); KUNSTLER (Regional Premiere). Other credits include: MCC Theater, Celebrity Cruises, Martha's Vineyard Playhouse, Broadway Illusions, Inc., Teatro CeDIn, and The Black Box Theatre Workshop. BFA, University of Puerto Rico. For my parents, Puerto Rico, and everyone who

# WHO'S WHO

has ever believed in my dreams. @jynellyrosario.

**KATHERINE SHEA** (Assistant Stage Manager). Broadway: TRAVESTIES, THE PRICE, FIDDLER ON THE ROOF, IT SHOULDA BEEN YOU, ONCE. Select Off-Broadway: I CAN GET IT FOR YOU WHOLESALE (CSC), DRINKING IN AMERICA (Audible), YOU WILL GET SICK, APOLOGIA (Roundabout), BETWEEN THE LINES (DRT), ONCE (NYTW). Select Regional: TEA AT FIVE (Huntington); PROMETHEUS BOUND, THE BLUE FLOWER, PARADISE LOST, CABARET, ENDGAME, THE ONION CELLAR (ART). Love to friends, family and Dorothy!!

**BETH LIPARI, CSA** (Casting) (she/her) A Casting Director Since 2006, Lipari has worked as a Casting Director on scores of feature films, TV shows, and acclaimed theatre projects. She has been honored to work with award-winning directors, producers, and incredible talent in Los Angeles and worldwide. She is currently on a multitude of independent films and loves her job. She is the winner of 2 Artios Awards (Excellence in Casting), and a Media Access Award, which she was honored due to her casting of Deaf West Theatre's LA and B'way production of SPRING AWAKENING. She has had the honor of working most recently for the stage, at the Geffen Playhouse (THE LONELY FEW), The Hollywood Bowl (ANNIE), and the Ahmanson Theatre (GREY GARDENS) as well as numerous productions at The Wallis Annenberg Center for the Performing Arts. Lipari is a proud member of the Casting Society of America, BMI, and Teamsters Local Union 399. In her spare time, she composes music for film and dance.

**PHYLLIS SCHURINGA, CSA** (Casting) (she/her) is an Artistic Associate and the Casting Director for Geffen Playhouse. Recent productions include: THE INHERITANCE: PART 1 & PART 2, EVERY BRILLIANT THING, THE POWER OF SAIL, WITCH AND BARBECUE. Before joining the Geffen, she cast for Steppenwolf Theater Company in Chicago where her favorites include Frank Galati's adaptation of THE GRAPES OF WRATH (also La Jolla Playhouse, National Theatre in London, and Broadway, where it received the Tony Award for Best Play) and the original production of Steve Martin's PICASSIO AT THE LAPIN AGILE. Broadway transfers include ONE FLEW OVER THE CUCKOO'S NEST (Tony Award for Best Revival), THE SONG OF JACOB ZULU, and THE RISE AND FALL OF LITTLE VOICE.

**THE TELSEY OFFICE** (Casting) With offices in both New York and Los Angeles, The Telsey Office casts for theater, film, television, and commercials. The Telsey Office is dedicated to creating safe, equitable, and anti-racist spaces through collaboration, artistry, heart, accountability, and advocacy. [thetelseyoffice.com](http://thetelseyoffice.com).

**BLISS GRIFFIN, JD, MBA** (Diversity & Inclusion Strategy) is the principal of BG Consulting, a boutique firm specializing in building best people practices within the theatre industry. A former actor and creative,

# WHO'S WHO

Bliss wields an unmatched depth of knowledge about the culture and creation of theatre and its intersection with strategically sound and legally compliant employee-related business practice. As the head of the Diversity & Inclusion department, she drove significant and meaningful change at the Actors' Equity Association and is grateful to continue uplifting theatre workers through BG Consulting and volunteerism on the Board of Directors for the Theatre Advocacy Project and as a Founder of the Harriet Tubman Effect Institute. BGCs offer workshops and trainings, leadership coaching, keynote addresses, and policy/operations audits, and its clientele include educational institutions (Columbia University, Pace University), professional membership organizations (Educational Theatre Association, Broadway Teaching Group), and social justice organizations (Black Theatre Coalition), as well as producing employers. Learn more at [www.BlissGriffin.com](http://www.BlissGriffin.com).

**ACTORS' EQUITY ASSOCIATION** ("Equity"), founded in 1913, is the U.S. labor union that represents more than 51,000 professional Actors and Stage Managers. Equity fosters the art of live theatre as an essential component of society and advances the careers of its members by negotiating wages, improving working conditions and providing a wide range of benefits, including health and pension plans. Actors' Equity is a member of the AFL-CIO and is affiliated with FIA, an international organization of performing arts unions. Equity is governed by its own members through an elected Council, representing principal actors, chorus actors and stage managers living in three regions: Eastern, Central and Western. Members at large participate in Equity's governance through a system of regional Boards and Committees. Equity has 28 designated area liaison cities with over 100 members each. #EquityWorks

## STAFF FOR THE LONELY FEW

Company Manager .....	Frances Ramos
Assistant Production Manager .....	Charlie Wheatley Meffe
Production Assistant .....	Emily Burstyn
Associate Directors .....	Logan Epstein, Moses Garcia
Dramaturg .....	Phaedra Michelle Scott
Voice/Dialect Coach.....	Kate Wilson
Vocal Coach/Consultant.....	Matt Farnsworth
Assistant Scenic Designer .....	Anita Sibony de Adelsberg
Associate Costume Designer .....	Sharné van Ryneveld Nel
Associate Lighting Designer .....	Shannon Clarke
Prop Supervisor .....	Andrew Diaz



The actors and stage manager employed in this production are members of Actor's Equity Association, the union of professional actors and stage managers in the United States.



The Director is a member of the **STAGE DIRECTORS AND CHOREOGRAPHERS SOCIETY**, a national theatrical labor union.



**Council on the Arts**





# WHO'S WHO

Prop Assistant.....	Brett Cotov
Prop Artisans.....	Ellie Brown, Patrice Escandon
Scenic Assistants.....	Lilly Lundine, Selby Souza
Fight Consultant.....	Dave Anzuelo
Technical Director.....	Robert G. Mahon III
Deck Carpenter/Stagehand.....	Mia Wilson
Props Deck Crew.....	Kristen VanDerlyn
Carpenters.....	Tait Alcivar, Matt Baguth, Hayley Crawford, Emilia Kaczmarkiewicz, Connor Paradis, AJ Taysom, Thomas Short, Morgan Southwell, Mia Wilson, Johncarlo Zani
Painters.....	Anna Grace, Katherine Heaton
Costume Shop Manager.....	Caitlin Dixon
Wardrobe Supervisor.....	Devon James
Dresser.....	Gabriela Morris
Stitchers.....	Celestine Cervantes
Production Audio.....	Max Baines
A1.....	Garrett Hood
A2.....	Zelma Sell
Playback Engineer Assistant.....	Lexi Vallero
Audio Crew.....	Finnius Dowling, AJ Glover
Production Electrician.....	John Tees III
Lighting Programmer.....	Colin Scott
Light Board Operator.....	Samuel Ean Grady
Lighting Crew.....	Jamie Crockett, Graham Darnell, Ariana Finamore, Ben Free, Deric Gerlach, Lazarus Nazario, Rebekah Ryan, Diane Tees, Cubby Terry
Key Art Design.....	The Numad Group / Ted Stephens III, Brendan Whipple
B-Roll.....	Bardo Arts
Production Photography.....	Joan Marcus
Additional Social Media.....	The Social Team
Scenery.....	Proof Productions, Inc.
Lighting & Sound Rental.....	PRG

## CASTING

Beth Lipari, CSA     Phyllis Schuringa, CSA

### THE TELSEY OFFICE

William Cantler, CSA     Craig Burns, CSA     Destiny Lily, CSA  
Charlie Hano, CSA     Alex Cortinas     Priya Ghosh

## SPECIAL THANKS

Robbie Saenz de Viteri, Lynne Ransdell, Quinn & Tavi Saenz de Viteri, Nick Connors, Alexandra Kalinowski, Amy Levinson, Rachel Wiegardt-Egel, Ephie Aardema, the Nissenbaum Sarnak family, Miranda Gohh, Shannyn Lambert, Andy Jones, Marina Hyson, Maria Elizabeth, The Brazen Tavern, and all the talented actors who have contributed to the development of this piece.

## MCC THEATER STAFF

Artistic Directors.....	Bernie Telsey, Will Cantler
Executive Director.....	Blake West
General Manager.....	Beth Dembrow
Associate General Manager.....	Brendan McNamara
Company Manager.....	Frances Ramos
Administrative Assistant.....	Hannah Hernandez
Director of Finance.....	Linda Wong
Finance & Business Manager.....	Laura Knutzen
Finance Assistant.....	Devika Chandani

# OUR MISSION

“There’s no better life than a life in theater in New York City.”

—Bob LuPone (1946-2022), Founding Artistic Director

**Our mission is to provoke conversations that have never happened and otherwise never would.**

MCC THEATER was founded in 1986 as MANHATTAN CLASS COMPANY by a collective of young actors, writers, and directors determined to steer their own artistic development—and shake things up! That initial group included Artistic Directors **Bernie Telsey**, **Bob LuPone** and **Will Cantler**, since joined by Executive Director **Blake West**. Our increasingly expansive work continues today, in fond memory of Bob.

- **WE PRODUCE EXCITING THEATER.** We produce seasons of BOLD new plays and musicals by exceptional ARTISTS.
- **WE DEVELOP NEW WORK.** We develop NEW WORK by emerging and established artists through a rigorous process that encourages CREATIVE RISK-TAKING.
- **WE HONOR YOUNG VOICES.** Each year our education programs use the power of theater to ROUSE the imaginations of over 1200 high school STUDENTS across ALL FIVE BOROUGHES.
- **WE GET PEOPLE TALKING.** COLLABORATION and COMMUNITY are at the core of everything we do.

the CAST of THE CONNECTOR / photo by JOAN MARCUS



# EDUCATION PROGRAMS

Over twenty years ago, MCC Theater initiated a series of intensive in-school and after-school education programs that now serve approximately 700 New York City public high school students each year, offering them a platform to be heard and the opportunity to speak their truth. The goal of this work is to celebrate and honor the mosaic of identities of New York City's young people and their experiences in a non-competitive and socially conscious environment.

**MCC's Youth Company** serves NYC high school students through the Performance Lab, Playwriting Lab, the Ambassadors, and Brooklyn Youth Company. Participants attend weekly meetings that focus on ensemble building, devising, and writing. Company members also attend professional productions around New York City and master classes with guest artists during school breaks throughout the year. Performance Lab and Brooklyn Youth Company culminate in an annual original collaborative production titled **UNCENSORED**. Playwriting Lab ends their program with the **FRESHPLAY FESTIVAL**, where young writers' new plays are shared by professional actors and directors in two days of play readings. Ambassadors meet monthly to gain a fuller understanding of the industry by learning about a broad range of theater professions and visit non-profit theaters across the city.

Through **Classroom Partnerships**, MCC collaborates with New York City public high schools to integrate sequential arts curricula into English, Art, and Social Studies classes. The schools participating during the 2023-24 season are the George Washington High School Educational Campus, Manhattan International High School, and the High School for Public Service, which also hosts the Brooklyn Youth Company.

Student Matinees make it possible for public schools with limited access to performing arts organizations to attend MCC productions.



# PUBLIC ENGAGEMENT



In support of our mission to provoke conversations, MCC has created a full suite of free public engagement programs serving over 1000 people annually that center our mainstage productions and the themes that those works address.

**LET'S TALK:** Post-show Talkbacks offer audiences an opportunity to ask questions of the cast and creative teams. In Post-show Audience Conversations audiences engage with one another in conversations about the play they have just seen.

**LET'S ENGAGE:** Open Forums and Workshops feature activities and subject matter that uplift issues highlighted in our mainstage productions and are designed to enhance engagement, giving participants an opportunity to reflect on the work.

**LET'S WATCH:** Community nights offer social opportunities before shows for audience members to connect with each other and learn more about resources available to artists throughout the city.

## JOIN US

**MCC Youth Company Performance Lab's UNCENSORED:** April 26 to May 5

**MCC Youth Company Playwriting Lab's FRESHPLAY FESTIVAL:** May 10 & 11

**PUBLIC ENGAGEMENT EVENTS:** [Click here for details and RSVP today!](#)

MCC Theater's Education Programs are supported by Axe-Houghton Foundation, Cornelia T. Bailey Foundation, Emily Davie and Joseph S. Kornfeld Foundation, Harold J. Newman† & Ruth Newman, the Eric Rosedale Playwriting Fund, Tiger Baron Foundation, New York State Council on the Arts, and public funds from the New York City Department of Cultural Affairs in partnership with the city council.

# THE ROBERT W. WILSON MCC THEATER SPACE

Inaugurated on JAN 9, 2019, MCC's Hell's Kitchen home, **THE ROBERT W. WILSON MCC THEATER SPACE**, is a state-of-the-art complex designed for us to do what we do best: shake things up. The space houses two theaters, two rehearsal studios, extensive backstage facilities, administrative offices, and ample audience amenities.

**THE NEWMAN MILLS THEATER** is named for Ruth & Harold<sup>†</sup> Newman and Marianne & Steve Mills. As dedicated co-chairs of The Campaign for MCC THEATER, they led a successful fundraising effort in support of MCC's education and artistic programs.

**THE SUSAN & RONALD FRANKEL THEATER** is named for Susan & Ronald Frankel. They have been active with the company since 2015. Susan Frankel is also an MCC THEATER Board member.

---

**ROBERT W. WILSON** was a well-known and successful investor from the mid-1960's to the mid-1980's. After retirement, he devoted his life to philanthropy. He was a transformative philanthropist, primarily funding worldwide organizations in the preservation and conservation areas. An avid New Yorker, he was also involved with a number of New York's cultural institutions. He was a major supporter of, and held leadership roles with, the Brooklyn Botanic Garden, Environmental Defense Fund, The Metropolitan Opera, the Whitney Museum, and the World Monuments Fund. In addition, he and the Trust continue to support the above institutions and The Nature Conservancy, The New York Public Library, Central Park Conservancy, BAM, and the Wildlife Conservation Society.



## LAND ACKNOWLEDGMENT

**MCC THEATER** wants to center our event in practices rooted in fostering community. We acknowledge how the PAST and the FUTURE converge on our PRESENT. MCC'S theater home sits on the UNCEDED land of the LENAPE people. We acknowledge that this stolen land was worked on by enslaved Africans. May this living land acknowledgement—to the LENAPE, their elders past and present, and their future generations, as well as to the experience of enslaved Africans and their descendants, serve as a starting ground for change.

# PATRON PROGRAM

## Every Patron is treated to....

- **PERSONALIZED TICKET SERVICE**—we reserve the best seats for you.
- **EARLY ACCESS** to information about casting, special events, and future programming.
- **YOUR PERSONAL INVITATION TO POST-SHOW PATRON EVENTS** to meet the cast, talk to the artistic leadership, and be a part of the conversation with other Patrons.
- **THE CHANCE TO ATTEND PRIVATE READINGS** and other exclusive special events.
- **A TAX DEDUCTION** for supporting our work.

**MCC is a nonprofit, and we count on our Patron community to support the work behind the work. Your tax-deductible contribution helps us...**

- **PRODUCE** vital new plays and musicals.
- **DEVELOP** new work by the next generation of theater artists.
- **CHANGE** the lives of nearly 1,200 NYC public high school students each year.



Learn more at [patrons@mcctheater.org](mailto:patrons@mcctheater.org),  
(212) 727-7722 ext. 233

# WE SAVED YOU A SEAT

Commemorate  
your support of  
MCC THEATER  
with a seat in the  
Newman Mills Theater.

Standard seats begin at \$1,500 per seat.  
For more information about seat naming,  
please contact Kristina Dizon at  
[kdizon@mcctheater.org](mailto:kdizon@mcctheater.org) or (212)727-7722 ext. 212



Manager of Artistic Development .....	Elissa Huang
Manager of Musical Programming & Development .....	Scott Galina
Artistic Assistant.....	Penzi Hill
Director of Production & Facilities.....	Steve Rosenberg
Facilities Manager.....	Steve Hail
Assistant Production Manager.....	Charlie Wheatly Meffe
Costume Shop Manager .....	Caitlin Dixon
Building Consultant.....	Jason Walters
Associate Director of Development .....	Vinny Martini
Development Consultants.....	Sandra Davis, Lauren Siegel
Manager of Institutional Giving.....	Carrie O'Dell
Special Events Coordinator .....	Kayla Campise
Individual Giving Coordinator.....	Robin Weiner
Development Operations Associate.....	Kristina Dizon
Outbound Fundraising Consultant .....	Kel Haney
Outbound Fundraising Team .....	Sam Hood Adrain, Giuliana Carr, Alessandra Migliaccio, Keith Weiss
Director of Marketing & Communications .....	Abigail Langsted
Audience Development Consultant.....	Nikki Vera
Audience Services Manager .....	Josué Hernández
Marketing Associate .....	Marcellis Cutler
Audience Services Assistants.....	Marisa Papa, Noah Eisenberg
Graphic Design & Videography .....	The Numad Group / Ted Stephens III, Brendan Whipple, Tony Cotte
Press Representatives.....	Matt Ross PR/Matt Ross, Nicole Capatasto, Liz Lombardi, Grace Walker
House Managers.....	Erik De Jesus, Alejandra Ramos, Destiny Rivera
Assistant House Managers .....	Destiny Rivera, Jenyvette Del Valle Vega
Ushers.....	Natalie Almanzar, Tom Bagley-Vas, Al-Akhir Fletcher, Branden Mangan, Luis Martinez, Alyssa Sanchez, Seymour Shaw, Leandra Torres
Box Office Staff.....	Natalie Almanzar, Anissa Griego, Judith Jimenez, Branden Mangan
Director of Public Engagement & Education.....	Meggan Gomez
Manager of Education Programs .....	Dee Hughes
Public Engagement & Education Assistant .....	Dom Martello
Brooklyn Youth Company Consultant .....	Vickie Tanner
Youth Company Performance Lab Co-Directors .....	Kevin Carillo, Javon Q. Minter
Youth Company Playwriting Lab Director .....	Juan Ramirez, Jr.
Youth Company Playwriting Lab Assistant Director .....	Alexander Lambie
Senior Teaching Artists.....	Matt Higgins, Raphael Peacock
Teaching Artists .....	Marissa Stewart, Vickie Tanner
Youth Company Alumni Fellow.....	Isaiah Martinez
Security Team .....	Allied Universal Security Services
Janitorial Staff .....	Impressive Cleaning Services Inc.
Concessions.....	Sweet Hospitality

## BOARD OF DIRECTORS

Barbara Doran, *Chair*  
David Lloyd, *Vice Chair*  
Erik Piecuch, *Treasurer*  
Kareem Crayton, *Secretary*

Will Cantler  
Robert J. DiDiano  
Nicole Eisenberg  
Melvin Epstein  
Susan Frankel

Cathy Glaser  
Jessica Greenwood  
Peter Hedges  
Claudia Newman Hirsch  
Devashish Jain

Judith Light  
Marianne Mills  
Neil S. Mitchell  
Susan Raanan  
Cesar Rocha

Jodi Schneider  
Bernie Telsey  
Lois Weinroth  
Blake West

## MCC COUNCIL

Peter Dolchin  
Iliana Guibert  
Deborah Heineman  
Jordan Hyatt

Marina Marcoux  
Kristine Louis Reynal  
Jill Surdyka-Kim

## CORPORATE CONTRIBUTORS

Thank you to the generous corporate sponsors that support our work through the annual MISCAST Gala, production support, and corporate matching programs.

&ATG Entertainment	Davis Wright Tremaine LLP	Network For Good
Bank of America Private Bank	Days of Wine and Roses	No Guarantees
Bank of America Matching Gifts	EuroGang Entertainment	The Gersh Agency
Baseline Theatrical	FourthWall Theatrical	The Movado Group
Broadway Video	Goldman Sachs Gives	The Notebook
CAA	Google	The Shubert Organization
Cabaret at the Kit Kat Club	Hamilton	United Talent Agency
Canyon Partners, LLC	JP Morgan Chase	The Walt Disney Company
City National Bank	Lempicka	WarnerBros. Discovery
	Maximum Entertainment Productions	Wells Fargo Advisors
		William Morris Endeavor

Benefits of sponsorship include premium seats at the gala and performances, prominent recognition, and opportunity to create unique employee or client entertaining events. For more information, please contact Vinny Martini at 212-727-7722 ex. 205 or [vmartini@mcctheater.org](mailto:vmartini@mcctheater.org).

## FOUNDATION AND GOVERNMENT SUPPORT

<b>\$100,000+</b> Howard Gilman Foundation The Shubert Foundation	The Harold and Mimi Steinberg Charitable Trust Tiger Baron Foundation, Inc.	The Blanche & Irving Laurie Foundation Richenthal Foundation Burton A. & Sandra D. Zipser Foundation*
<b>\$50,000+</b> The Emily Davie and Joseph S. Kornfeld Foundation Laurents/Hatcher Foundation New York City Department of Cultural Affairs in partnership with the City Council	<b>\$25,000+</b> Cornelia T. Bailey Foundation New York State Council on the Arts Tides Foundation*	<b>\$5000+</b> Axe-Houghton Foundation Lucille Lortel Foundation
	<b>\$10,000+</b> The Charles & Lucille King Family Foundation Inc.	<b>\$500+</b> Actors Equity Foundation

*\*denotes production support provided for THE LONELY FEW. List as of 4/2/24*

## PRODUCER'S CIRCLE \$10,000+

Thank you to our generous Producer's Circle level & above supporters who provide major support of our mission to provoke conversation among artists, audiences and students. Members receive benefits that provide exclusive access to the process of making theater at MCC and follow a play's journey from the page to the stage. To learn more, please contact Vinny Martini at 212-727-7722 ex. 205 or [vmartini@mcctheater.org](mailto:vmartini@mcctheater.org).

Brooke Adams &  
Tony Shalhoub  
Suman Chakraborty &  
Joseph Shrope  
Colbert Family Fund of  
Coastal Community  
Foundation of SC  
Kareem Crayton  
Carol G. Deane  
Robert J. DiDiano  
William W. Donnell  
Barbara Doran  
Nicole & Stephen  
Eisenberg  
Rachel & Melvin Epstein  
Susan & Ronald Frankel  
Alice & Bruce Geismar

Cathy Glaser &  
Steve Semlitz  
Jessica & John Greenwood  
Russel Hamilton  
Claudia & David Hirsch  
Doug Hirsch\*  
Devashish Jain &  
Marc-Antoine Denechaud  
Richard & Suzanne Kayne\*  
Michael Patrick King  
Heni Koenisberg  
Gina Maria Leonetti  
Judith Light  
Mel Litoff  
Nancy Molesworth  
David L. Lloyd &  
Meg Mortimer  
Marianne & Steven Mills

Shelly & Neil S. Mitchell  
Charles Rosen  
Erik Piecuch &  
Alex Bong Wright  
Susan Raanan &  
Robert Fleischer  
Jodi & Marc Schneider  
Pam Shamshiri\*  
Marilyn Sobel & Ben Cohen  
Stable Road Foundation\*  
Pam & Larry Tarica  
Aimee Telsey &  
Richard Friesner  
Suzanne Telsey &  
Steven Bennett  
Lois Weinroth  
Maureen White

*\*denotes production support provided for THE LONELY FEW.*

*List as of 4/2/24*

## MCC SUPPORTERS & PATRONS

We are deeply grateful to all of our generous donors and members of our Patron & Friends Programs, who provide vital annual support for our programming on and off stage, our education, and public engagement initiatives, and so much more. For more information on making a gift to MCC or joining the Patron Program, please visit [mcctheater.org/support](http://mcctheater.org/support) or contact [patrons@mcctheater.org](mailto:patrons@mcctheater.org) or (212) 727-7722 ex 233.

### **\$5,000 - \$9,999**

Anonymous (4)  
Mr. & Mrs. David Ackert  
Cynthia & Taylor Adams  
Liz Armstrong  
The Bartos Family  
Barbara & Paul Bernstein  
Linda & Mel Brosterman  
Elizabeth Columbo  
Jennifer Diamond  
William W. Donnell  
Judith & Douglas Krupp  
Belinda Neumann-Donnelly  
Irwin S. Scherzer  
Foundation  
Dr. Robert Press  
Amy & Stephen Sills  
Martin Small  
Brett Smith &  
Elizabeth Engel\*  
Marilyn Sobel & Ben Cohen  
Wendy Vanden Heuvel  
Catherine &  
Jonathan Wachtel

Jennifer Diamond  
Joan Weingarten &  
Bob Donnalley Gift Fund  
Amy & Frank Garrison  
Andrea Gellert  
Alfred Giordano  
Robyn Goodman &  
Anna Louizos  
Iliana Guibert  
Sheila & Mike Hartnett  
Jordan Hyatt &  
Peter Dolchin  
Tina Johnson-Marcel  
Jenny Jones  
Sharon Kirschner  
Candy & David Kultgen  
Dr. & Mrs. Allen Levine  
Bruce MacAffer  
Marina & Bill Marcoux  
Andrée Olivier  
Sherry Steiner Schwartz  
Rabbi Barton & Jane Shallat  
Lori & David Sherman  
Jill Surdyka-Kim  
Mitchell & Laurie Telsey  
Mary Beth & Alan Wilmit

Foundation  
Liana Baker  
Jodi & Craig Balsam  
Mark Beatt  
Janet Benton  
The Berkson Family  
Fran Berrick  
Monty Blanchard &  
Leslie Tcheyan  
Andrea Brown &  
Robert Levande  
Linda S. Burrows  
Mary-Mitchell Campbell  
The Carse Family  
Rebecca J. Cheeks, PhD  
Emily A. Chen  
Mary Cirillo-Goldberg  
Patti & Harvey Cohen  
Paul Colaizzo  
Erin Collins  
Jill Cordle Mont & Ira Mont  
Elizabeth Cuthrell  
Ann E. Darby &  
William C. Dudley  
Darnell-Moser Charitable  
Fund  
Costa & Katherine Darras  
Cathy Dault  
Camille Diamond  
Mark Dixon  
David P. Draigh  
Susan Edelstein

### **\$3,500 - \$4,999**

Anonymous (2)  
Sasha Aickin  
Roselle Baldwin  
Productions  
Linda S. Burrows  
Elizabeth Columbo

### **\$2,000 - \$3,499**

Anonymous (11)  
Anne & Andy Abel  
Kim & David Adler  
The Angelson Family

Deborah & Ronald  
Eisenberg Family  
Foundation  
Diana Elghanayan  
Stephen & Peggy Falanga  
Sheri Feigen  
Michael Fowlin  
Dr. Daniel Friedman  
Jennifer Futch  
Judith A. Garson &  
Steven N. Rappaport  
Lynn George  
Ghilman Ghuman &  
Tamara Goldberg  
Maria Giacchino &  
Tom Pescherine  
Amy & Abe Glass  
Carolyn Gould  
Carol Schiro Greenwald,  
PhD; In Memory of Karen  
Kayser-Benson  
Mark Greenwald  
Carol & Steve Gutman  
Bradley Hames  
Ian Harris &  
Chloe Kernaghan  
Thomas Harvey  
Soledad & Jose Hiciano  
James Higgins  
Rachel Hobart &  
Edward Toole  
L. Keith Hughes  
Sophie Hughes  
Rachel Hutchinson  
Sally & Robert Huxley  
In Honor of Ronald O.  
Jacobson  
Philip M. Jelley, Jr.  
Karen Johnston  
Robin Jones

Georgann Joseph &  
David Marker  
Isabel Kallman  
The Katz Family  
The Klena Family  
Deborah Kopinski  
Elayne Landau  
Adam & Canella Larrabee  
Karen Leeds  
David & Deborah  
Livingstone  
Lisa Lowe & David Lipsky  
A A Lobelo  
Eileen O'Hern Luby  
Linda MacKinnon  
Reeva & Ezra Mager  
Leonard Majzlin  
Eric & Paulette Mann  
Judith Manocherian  
Marina & Bill Marcoux  
KC Maurer

Patricia Meadow  
Michael Mealiffe &  
Dean Pitchford  
Ann Miner  
Abigail Murray &  
Brad Seiler  
Israel Meir & Steve Rivera  
Lisa Melmed  
Leslie Lewit-Milner &  
Dr. Lawrence Milner  
Deborah & Ivan Moskowitz  
Stephen Murphy  
Erica Newman  
Rosemary Newman  
Susan & David Noonan  
John Orberg  
Lisa Orberg  
Gabrielle & Michael Palitz  
Adam Parrish  
Pamela Pasquale  
Matt Pearson—Marron  
Foods  
Jerilyn & Brian Perman  
Tracey Pontarelli  
Brette Popper & Paul Spraos  
Andrew Powell  
Kim Powers  
Martha J. Radford  
Karla Radke  
Gale Raspen  
Niegel Remington  
Fritz Reuter  
Kristine Louis Reynal &  
Max Reynal  
Claire Rose & Michael Woloz  
Cathy & Michael Rosen  
Neal Rubinstein  
Peggy Schmitt  
Miriam Schneider  
Christine & Jennifer  
Schoppe  
Steven Schreiber &  
Amy Lorowitz  
Roger Schwed &  
Laura Dukess  
Niki & Tony  
Seaview Productions  
Jayne Baron Sherman &  
Deby Zum  
Barb Shum  
Mark Stein  
Al Stotzer  
Henry & Jo Strouss  
Lacey & Cheryl Tucker  
David Umbach &  
David Munro  
Kara Unterberg  
Jennifer Van Meter  
Deborah Walker  
Robin & Leigh Walters  
Victoria Wanser  
Patricia & Mark Willis

Diane Wiltshire &  
Dr. Steven Jenkins  
Elizabeth Wiseman &  
Deborah Shutt  
Billy Wong &  
Stephanie Gordon  
Roy Youman & Juliet Borja  
Rachel Ziemba

---

**\$1,500 - \$1,999**

Anonymous (6)  
Zach Aaronson  
Randy Adams  
Steven Aripotch &  
Bruce Jones  
Kendrick Basso  
Stacey & Jeff Bernstein  
Stephen Breimer  
Einat & Ram Burshtine  
Hillary Butler  
Linda & Arthur Carter  
Michael Casey  
Carlito's Way  
Alicia Davis  
Quinn Delaney &  
Wayne Jordan  
Christine Denham  
Paul & Jenny Diamond  
Susan & Todd Eckland  
Diana Elghanayan  
Nancy Feldman  
Xeni Fragakis  
Susan & David Frankel  
Yvette A. Geary  
Marianne Goodman, M.D.  
David Govaker  
Allison Hadar  
Monica Halpert  
Susan T. Harris  
Beth Hicks  
Natasha Ippolito  
Jeffrey Jackman  
Gregory Jensen  
Eric R. Kelhoffer, MD  
Joanne Kennedy &  
Rich Collins  
Kerrie King  
Natarajan Krishnaswami  
DeHunte-Lantigua  
Household  
Lynn & Kevin LaPierre  
Leslie Larson & Don Katz  
Jon LaPook & Kate Lear  
Patty Laxton  
Kevin Leahy  
Cathy Ross Lesse  
Steve Levitan  
Jan & Rachel Levine  
Bob Lipton  
David Lipowicz  
Barbara Manocherian  
Nina Matis

Kristin McCollum  
Kelly & Blake Miller  
Virginia & Timothy Millhiser  
Terry Nardozi  
Sheila Nevins  
Ellen Ozur & Stuart Brown  
Clint Paton  
Christine M. Millen &  
William M. Pinzler  
Ramona & Naz Quadri  
Mindi Reich-Shapiro  
Jane Rivkin  
Donald W. Roeske Jr.  
Susanne Rostock  
Howard & Joan Rothman  
Murray & Brenda Schane  
Tysha Scott, In Memory of  
Phillip R. Scott Esq.  
Andrea & Mark Seiden  
Mary J. Shannon  
Ms. Barbara Shulman  
Jane Stanicki  
Ellen Stewart, Pushy Broad  
from the Bronx®  
Jenni Swann  
Judith Sykes & Fred Seid  
Rose Tatlow & Neil Roseman  
Deborah Wallach  
Rachel Weinstein &  
Jason Pizer  
Andrew M. Wentink  
Frank Williams &  
Keris Salmon  
Richard Winkler  
Connie & Art Zuckerman

---

**\$1,000 - \$1,499**

Anonymous (5)  
Whitney Anne Adams  
Elizabeth Bass  
Jeff Berman  
Andrea Brandon, MD  
Debra Cassara  
Carol Chen  
Donna Chirico  
Andrea Collins  
Mary Davis & MBL  
Productions  
Bunny Dell  
Fleit Detrik  
Karen Elizaga  
Valerie Feigen &  
Steven Eisman  
Frank Fekete  
Linda & Mark Florin  
Sharon Fulton  
Laurence Greenwald &  
Karen Adler  
Molly K. Heines &  
Thomas J. Maloney  
Haley Huxley  
Elizabeth King

Sidney Kohl Family  
Foundation  
Frank Krug  
John Lee  
Deirdre LeMire  
John-John Manlutac  
Jody Mansbach  
Julianna Margulies  
Peter McKown  
Kelly & Blake Miller  
Adam Minton  
Rob Mish  
Dora Naughton  
Alison & Dimitris  
Nikitopoulos  
Robert & Daryl Offer\*  
Kathleen O'Grady  
The Peterson Family  
Faryn Riley Valdez  
David Rockwell  
Roy Sander  
William Sanders  
Charlotte Schaefer  
Sarajane Sein  
Beth Senturia  
George Seylaz  
Ainka Shackelford  
Carolyn Sicher  
Douglas Sills  
Rob Silverstein &  
Wanda Olson  
Betsy Simons  
Ken Staffey  
Ted Stephens III  
Anthony Sweeney  
Dr. Moovesa aka  
Victor Talbot, M.D.  
Marsh  
Elliott & Barbara Wagner  
Tammie Weinfurtner  
Fred Wistow  
Ellen Wright  
Bob & Alicia Wyckoff  
Susan Zolla\*

---

**\$250 - \$999**

Anonymous (9)  
Kris Barefield  
Maureen & Bill Barton  
Monette Basson  
Ellen Beck  
Iris Bennett  
Andrew Berman &  
Silvia Spagnoli  
David Blews  
Walter Bobbie  
Patrick Briggs  
Tom Broecker  
Marc Bruni  
Steven Byer  
Adam Caldwell  
Jennifer Chambers

Howard Charles  
Anya Cole  
Bruce Cooper  
Debi Damesek &  
Jonathan Forstadt  
Dexter David  
Maria De Castro  
Lisa & Oliver Dow  
Dianne Dreyer  
Michael Feinstein  
Ken & Caryl Field  
Peter Filiaci  
Jo Ellen Finkel  
Paul Fisher  
Kevin Fitzgerald  
Scott Fixell  
Elin Flack  
Tom Fox  
Jennifer Friedman  
Peter Frey  
James Gevlin  
Jim & Sue Given  
Dona Gilbertson  
Carol Goldman  
Peter Goldman  
David Gottlieb  
Roger Gould  
Rich & Jill Granoff  
Kimberly Grigsby  
Andy Griswold  
Jack Grossbart  
Robert J. Hall  
Jonathan Greenwood  
Harrison  
Kris Heinzelman  
John Hoffman  
Barbara Janowitz &  
Peter Entin  
Mercy Ji  
Jeff & Deirdre Johnson  
Bryant Johnston  
Ralph Johnson  
Paul Kalish  
Devin Keudell  
Susan Klebanoff  
Zachary Kline  
Robert Kory  
Paul Kreppel  
Susan Kroll  
Alec Kubas-Meyer  
Robb Lady  
Laura Lee  
Francine Levine  
Amy & Frank Linde  
Cary Lochtenberg  
Molly MacDermot  
Matthew MacDonald  
Sharon Major  
Rosie Manock  
Alan Mark  
Robert & Jean Markley  
Caroline Marshall

Mel Marvin  
Heather McAdam  
Brooks McEwen  
Sarah McGill  
Grete Meilman  
Nancy Nagel Gibbs  
Devdutt V. & Asha D. Nayak  
Nathan Nelson  
Sarah O'Neill  
Tasia Pavalis  
Jade Payton  
Edward Philips  
Barbara Pilnick  
Pamela Pink

Heather Porter  
Judy Racoosin  
Didi Rea  
Charles Read  
John Remeny\*  
Downtown Women for  
Change  
Leonardo Rosner  
Russell Roybal  
Paula E. Sandoval  
Laura Schisgall  
Darrel Schoeling &  
Jeff Corbin  
K Dawn & Max Shemesh

Barbra Stein  
Geoffrey Soffer  
Lee Stille  
Christine Strong  
Albert Telsey  
Jenny Thompson  
Emanuel Tsourounis II  
Lynn Usdan  
Ian Volek  
Susan & Jim Westerman  
Tamara White  
Carmen Rita Wong  
Ariel Woodiwiss  
Suzanne Yadav

*\*denotes production support provided for THE LONELY FEW*

*List as of 4/2/24*

## MISCAST SUPPORT

This year, MCC was thrilled to return to the Hammerstein Ballroom for MISCAST24 and broadcast the show to an international audience! We're so grateful to all of our donors who helped make this event a worldwide phenomenon, and look forward to celebrating the 25th anniversary of MISCAST in spring 2025.

### DIAMOND VICE CHAIRS

Susan & Ronald Frankel

### PLATINUM

Nicole & Stephen  
Eisenberg

### GOLD

Robert DiDiano  
The Julis Romo Rabinowitz  
Family  
Marianne & Steven Mills  
Meg Mortimer & David L.  
Lloyd Jr.  
Eileen O'Hern Luby  
Tiger Baron Foundation

### SILVER

Days of Wine & Roses  
Cathy Glaser & Steve  
Semlitz  
Hamilton  
Claudia & David Hirsch  
Gina Leonetti  
Neil & Shelly Mitchell  
Jenny & Roy Niederhoffer  
The Notebook  
Susan Raanan & Robert  
Fleischer  
Matthew Rooney

### BRONZE

Baseline Theatrical  
City National Bank  
Barbara Doran

Rachel & Melvin Epstein

Barry R. Feirstein

Jessica & John Greenwood

Matthew Hui

Devashish Jain & Marc-  
Antoine Denechaud

The Leo Shull Charitable  
Fund for the Arts

No Guarantees

Jodi & Marc Schneider

Lois Weinroth

Wells Fargo Advisors

### PRODUCER

Elizabeth Armstrong

FourthWall Theatrical

Dean Pitchford & Michael  
Mealiffe

Judith Garson & Steven  
Rappaport

Michael Patrick King

Susan Lichenstein & John  
Rokacz

Stacey Mindich

Print Positive

The Robert W. Wilson  
Charitable Trust

Fiona Rudin

Alisa Savitz

Steven Silverstein & Cathy  
Raduns-Silverstein

Ted Stephens III, The  
Numad Group

Maureen White & Steven  
Rattner

### PLAYWRIGHT

Linda & Mel Brosterman

Kyra Johnson

Jacqeline Judd

Chelsea Kellogg

Debbie & Mark Kopinski

Barbara Manocherian

Paul Morrissey

Rachel Masch

Peter McKown

The Movado Group  
Foundation

Jac Scheiner

The Shubert Organization

William Morris Endeavor

### DIRECTOR

Bank of America Private  
Bank

Maureen Barton

Emily Baugher

Jane Bergere

Loraine Boyle

Broadway Video

Susan Bruce & Peter  
Hedges

Cabaret at the Kit Kat Club

Suman Chakraborty &

Joseph Shrope

David Crane & Jeffrey  
Klarik

Kareem Crayton

Creative Artists Agency

Davis Wright Tremaine LLP

John & Katherine Doyle  
Ron & Debbie Eisenberg  
Barbara Freitag  
Roy Furman  
The Gersh Agency  
Iliana Guibert  
Glenn Gunderson  
Phil Haas  
Bradley Hames  
Deborah Heineman  
Jordan Hyatt & Peter  
Dolchin  
Jenny Jones

Jason Katims  
Paula Katz  
Thane Kerner  
Joel Laitman & Annette  
Rotter  
Linda F. Lynn  
Marina & Bill Marcoux  
John Melfi  
Andrew Peltz  
Cesar Rocha  
Joseph Rokacz & Lawrence  
Gordon  
David Ross & Abby

Rosmarin  
Neal Rubinstein  
Jana Shea  
Helene Stein  
Jill Surdyka-Kim  
Jenni Swan  
Frederick Taylor  
United Talent Agency  
Catherine & Jonathan  
Wachtel  
Warner Bros. Discovery  
Gayle & Jay Waxenberg  
Barry Weisbord

*List as of 4/14/24*

## THE CAMPAIGN FOR MCC THEATER

MCC THEATER is proud to thank everyone who has supported the Campaign for MCC THEATER. You helped make our dream of a home of our own a reality. Our new home allows us to deepen our mission and encourage greater collaboration amongst all of our artists, students, and audiences.

Special thanks to The Office of the Mayor of New York City, Eric Adams; The New York City Department of Cultural Affairs, Commissioner Laurie Cumbo; The New York City Council, Speaker Adrienne Adams; and the Office of Manhattan Borough President, President Mark D. Levine, for their dedication to the arts and their foundational support for this project.

### **\$1,000,000+**

Ruth & Harold Newman†

Julie & Marc Platt

The Robert W. Wilson Charitable Trust

---

### **\$500,000 - \$999,999**

Susan & Ronald Frankel  
Cathy Glaser &  
Steve Semlitz  
Howard Gilman Foundation  
Marianne & Steven Mills  
Steve Richardson &  
Kirk Rubi  
Ms. Barbara Shulman  
Amy & Stephen Sills  
Elizabeth & Ken Whitney

---

### **\$100,000 - \$499,999**

The Bonnie Cashin  
Foundation  
Dr. Gail Furman†  
Roy Furman, Jill Furman &  
Stephanie Furman Darrow  
The Garson Rappaport  
Family  
The Blanche & Irving Laurie  
Foundation  
Gina Maria Leonetti  
Susan Raanan &  
Robert Fleischer  
Eric Rosedale Playwriting  
Fund  
Rosemarie & Lou Salvatore†

### **\$25,000 - \$99,999**

Marjorie & Fredric  
Altschuler  
Javan Thomas Bunch  
Burnt Umber Productions  
Rachel & Melvin Epstein  
Emma A. Sheaffer  
Charitable Trust  
Lori & Edward Forstein  
Jerry Frankel †  
Dede Harris  
Claudia & David Hirsch  
David L. Lloyd, Jr. &  
Meg Mortimer  
Reeva & Ezra Mager  
Shelly & Neil Mitchell  
Erik Piecuch &  
Alex Bong Wright  
Marilyn Sobel & Ben Cohen  
Sheila Steinberg  
Pam & Larry Tarica  
Lois Weinroth  
Janine & Jonathan Whitney

---

### **\$10,000 - \$24,999**

Lewis G. Cole  
Ann Dickinson &  
Richard Purington  
Liz Armstrong

Maureen & Bill Barton  
Brenda & David Bass  
Karen Kayser Benson†  
Linda & Mel Brosterman  
Jan & Will Cantler  
Elizabeth Columbo  
Katherine & Costa Darras  
Brian Davidson &  
Michael Schultz  
Carol G. Deane  
Robert DiDiano  
Barbara Doran  
Jody Falco & Jeffrey  
Steinman  
Cynthia & Herbert Fields  
Amy & Frank Garrison  
Mary Cirillo-Goldberg &  
Jay Goldberg†  
Peter Hedges &  
Susan Bruce Hedges  
Doug Hughes  
Jordan Hyatt &  
Peter Dolchin  
Leslie Larson & Don Katz  
Stephanie & Ron Kramer  
Lorie Cowen Levy &  
Charles J. Levy, Jr.  
Dr. & Mrs. Jerome &  
Elizabeth Levy

John Lewin &  
Margie Becker-Lewin  
Virginia & Robert LuPone†  
Bruce MacAffer  
Marina & Bill Marcoux  
William Megevick  
Shelly & Neil Mitchell  
Robert & Fulvia McCrie  
William Megevick &  
George Calderaro  
Leslie Lewit-Milner & son,

Jacob Lewit  
Dahlia Neiss & Family  
Anh-Tuyet Nguyen† &  
Robert Pollock  
Brette Popper & Paul Spraos  
Dr. Robert Press  
Kristine Louis Reynal &  
Max Reynal  
Roselle Baldwin  
Productions  
Sherry Schwartz

Niki & Tony  
Ted Stephens III  
Jenni Swan  
Bernard Telsey &  
Anne Marino  
Suzanne & Aimee Telsey  
Ellie & Dan Fund  
Joan Weingarten & Bob  
Donnalley Gift Fund  
Patty & Mark Willis

*List as of 4/2/24*

## THE BOB LUPONE FUND FOR ARTISTIC & AUDIENCE DEVELOPMENT

The Bob LuPone Fund for Artistic & Audience Development will support new play development and outreach initiatives to develop new audiences at MCC Theater, the theater company Bob co-founded and continuously co-led beginning in 1986. The funds listed below provide ongoing support to several of MCC's key initiatives.

### **\$50,000+**

Claudia Hirsch  
The Charles & Lucille King  
Family Foundation Inc.

---

### **\$10,000 - \$49,999**

Judith Light  
David L. Lloyd & Meg  
Mortimer  
Marianne & Steven Mills  
Susan Raanan &  
Robert Fleischer  
Steve Richardson & Kirk Rubi  
Leo Shull  
Steven Silverstein  
Bernie & Anne Telsey

---

### **\$5,000 - \$9,999**

Melvin & Linda Brosterman  
Barbara Doran  
Cathy Glaser & Steve  
Semlitz  
Joan Weingarten &  
Bob Donnalley Gift Fund

---

### **\$1,000 - \$4,999**

The Lambs Foundation  
Elaine Bayless  
Jan & Will Cantler  
Steve & Liz Caspi  
Peter Cole  
Brittany Corsi  
Lorie Cowne Levy &  
Charles J. Levy, Jr.  
Kurt Deutsch &  
Rachel Martin  
Michael Emmerman  
Rachel & Melvin Epstein  
Judith A. Garson &  
Steven N. Rappaport  
Gloria Gilbert Stoga  
Gary Hayes

Betsy & Wes Higgins  
Susie & Harry Horgan  
Ellen Jewett &

Richard Kauffman  
Jolene & Mitch Julis  
Gina Maria Leonetti  
Susan Lichenstein &  
John Rokacz  
Toni Lubetsky  
Julianna Margulies  
Neil & Shelly Mitchell  
Paul Morrissey

Dessie Moynihan  
Eileen O'Hern Luby  
Andrew Peltz  
Karla Radke  
Briana Richards

Meredith Robbins &  
Eric Bornemann  
Sherry Steiner Schwartz  
Nico Sidoti & Orlagh  
Cassidy  
Jeff Sine  
J Smits  
Marilyn Sobel & Ben Cohen  
Elizabeth Tavel  
Elizabeth Warren  
Lois Weinroth

---

### **\$250 - \$999**

Anonymous (2)  
Laura Allen  
Ole Andreassen  
Janice & David Barnard  
Andrew Berman &  
Silvia Spagnoli  
Andy Blankenbuehler  
Karen Braga  
Marc Bryan-Brown  
Geneva Carr  
Nancy Carey Cassidy  
Dr. Donna Chirico

Jill Cordle Mont & Ira Mont  
Daniel & Scottye Doucette  
/ Lindsey

Jim Edwards  
Jackie Eshet  
Josh Everdell  
Matthew Everett  
Jody Falco &  
Jeffrey Steinman

Halley Feiffer  
Rosalind Fink  
Elin Flack  
Charles Gray in honor of  
Bob LuPone

The Hansen Family  
Corey Hawkins  
Diane Hayden  
Jana Herzenberg &  
Leonore Herzenberg

John Homan  
John Hopkins  
Alan Ibbotson  
David Kalodner  
Jason Katims  
Deborah Kopinski  
Elizabeth LaComb-Wolpert  
Zahra Lahdak  
Sue Leibman—Barking Dog  
Entertainment

Kenny Leon  
Catherine Maciariello  
Kathleen McCall  
The McCarthy Family  
Nello McDaniel

---

Amy McIntosh & Jeff  
Toobin

Virginia & Timothy Millhiser  
Bonnie Monte  
Mandy Oser  
Marian Pardo  
Mary Beth Peil



Lisa Pell  
Max Ritter  
Matthew Rooney  
Billy Rosen  
Greta Rothman  
Posey Saenz

Joel Sandler  
Andrea & Richard Saperstein  
Richard Shutran  
Amy & Stephen Sills  
Pat Skipper  
Meg Staunton

Helene Stein  
Jenni Swan  
David & Peggy Tanner  
Zanthe Taylor  
Nicholas White  
Chef Yono & Donna Purnomo

*List as of 4/2/24*

**THE GARY PLATT INITIATIVE FOR NEW MUSICALS** supports artistic development and production of new musicals.

**STEVE RICHARDSON AND KIRK RUBI COLLEGE MENTORSHIP FUND** supports MCC Youth Company college and career preparation activities.

**ERIC ROSEDALE PLAYWRITING FUND** supports the annual FreshPlay for the MCC Youth Company.

**THE R&S SHULMAN FUND** supports artistic development and production of new plays, with a focus on work by African American Playwrights.

# THE GARY PLATT INITIATIVE FOR NEW MUSICALS

The GARY PLATT INITIATIVE FOR NEW MUSICALS supports the costs of developmental readings, workshops, and new musical productions at MCC, with the goal of inspiring new voices and adding to the American musical theater canon.

The Initiative was formed in 2019 by Julie and Marc Platt and their family to honor the memory of their uncle and great-uncle, Gary, whose lifelong love of musical theater instilled in them a passion for this unique storytelling art form.

GAVIN CREEL in WALK ON THROUGH / photo by JOAN MARCUS

To learn more about THE GARY PLATT MUSICAL THEATER INITIATIVE, please contact Vinny Martini at (212) 727-7722 ext. 205 or [vmartini@mcctheater.org](mailto:vmartini@mcctheater.org)

The logo for MCC Theater features a red, three-dimensional square icon on the left, followed by the text "MCC" on the top line and "THEATER" on the bottom line, both in white, bold, sans-serif capital letters. The entire logo is set against a dark blue background.

**MCC**  
**THEATER**